

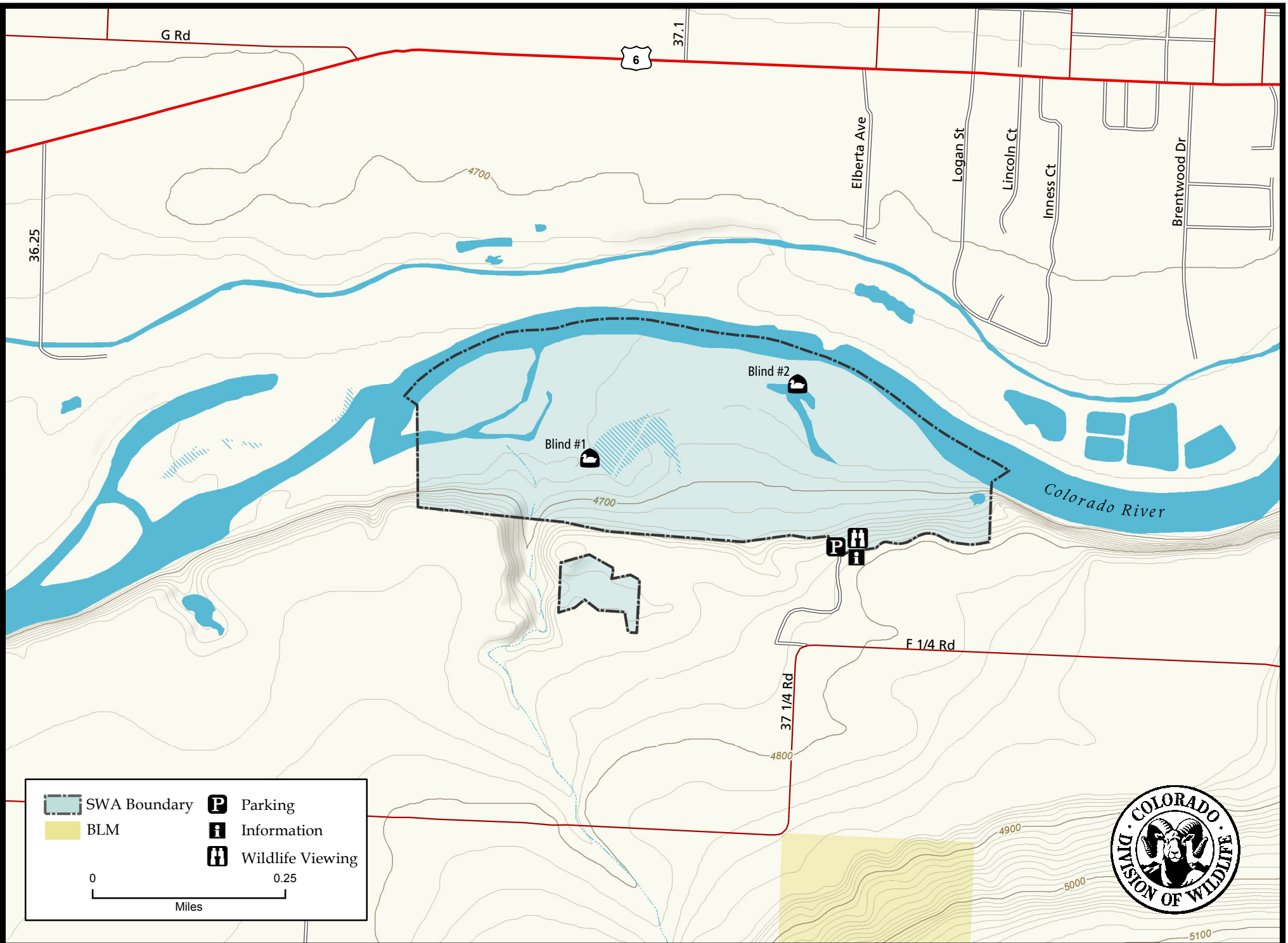





Tilman Bishop State Wildlife Area



 SWA Boundary	 Parking
 BLM	 Information
	 Wildlife Viewing

0 0.25
Miles



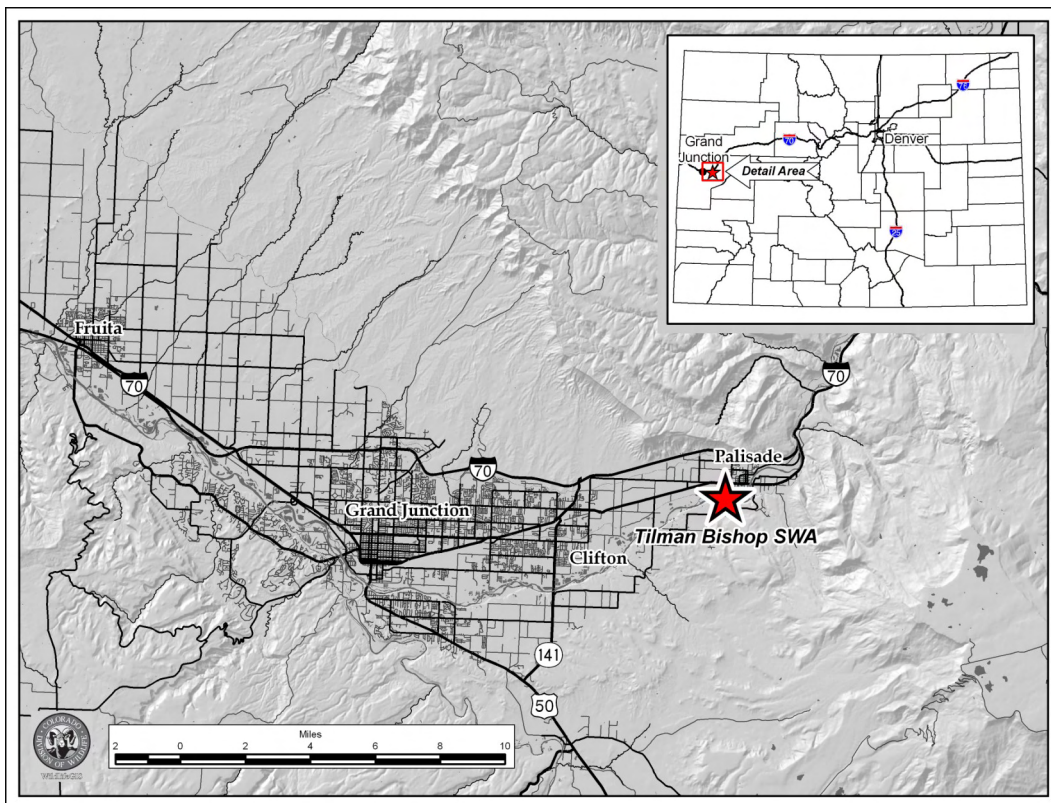

Tilman Bishop SWA - Mesa County

From Palisade take Hwy 6 East, cross the Colorado River and turn right (South) on 38 Rd. Take 38 Rd. up onto East Orchard Mesa, the road turns to the west and becomes F ¼ Rd. When the road makes another 90 degree turn to the south proceed straight crossing over the canal. Make an immediate right after crossing the canal, and follow the canal road to the parking area.

Wildlife Area Offers:

Fishing: Warmwater
 Hunting (GMU 41): Deer, Waterfowl, Small Game
 Recreation: Watchable Wildlife

More Information:

CDOW Office (Grand Junction): (970) 255-6100
 CDOW Website: <http://wildlife.state.co.us/>

Restrictions:

- A. Public access is prohibited during the nesting and migrating period, from March 15 through July 14
- B. Camping is prohibited
- C. Hunters must check in and out of the entrance station
- D. Waterfowl hunters are restricted to hunting from designated blinds or in the zone identified for each blind. No more than four (4) hunters allowed per blind.
- E. Hunting is restricted to bows and shotguns with shot-shells only
- F. Deer hunting is allowed by limited permit only. Permit applications will be available from the Division of Wildlife West Regional Office in 711 Independent Ave., Grand Junction, Co, 81505, phone 970-255-6100. The appli-

cation deadline is August 1. Permits will be issued through a hand drawing, and successful applicants will be notified by mail. The date, time, and location of the drawing will be included on the application

- G. Turkey hunting is prohibited
- H. Dogs are prohibited except as an aid to hunting.
- I. Waterfowl hunting on this property is by reservation only. Reservations may be made in accordance with #901.A of these regulations. Hunters with reservations may only hunt the hunt area specified on the reservation. Hunters must follow check-in and check-out procedures as posted at the property.
- J. Hunt areas that have not been reserved will be available on a first-come, first-served basis after 5:00 am on each hunting day. Reserved hunt areas unoccupied by 7:00 am will be available on a first-come, first-served basis. However, any hunt area must be yielded at any time upon request of a hunter holding a valid and active reservation for that area.

In addition to or in place of those restrictions listed in regulation #900 the above listed provisions or restrictions apply (see Chapter 9, <http://wildlife.state.co.us/RulesRegs/Regulations/>).

This product is produced and distributed by: Colorado Division of Wildlife - GIS Group, 317 W. Prospect, Fort Collins, CO 80526. Information depicted hereon is for reference purposes only and is compiled from best available sources. Mapped property boundaries may or may not reflect actual legal holdings. Please observe and respect all marked boundaries and signs on the property. Regulations are subject to change - posted regulations at the individual SWA take precedence over any regulations referred to here. For further information, please see regulations brochures available at CDOW offices or wildlife.state.co.us.