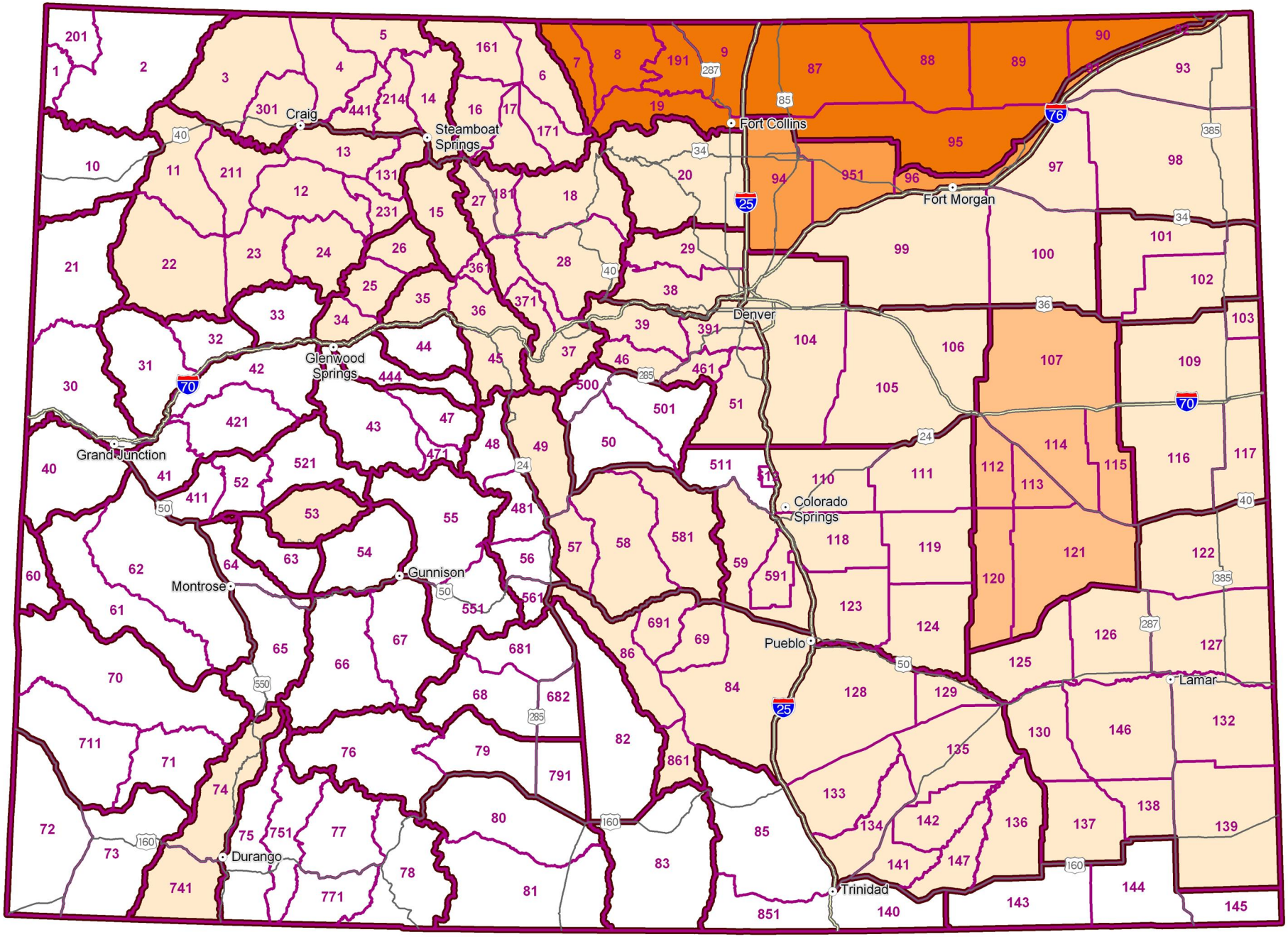

WildlifeGIS

This product is produced and distributed by:
Colorado Division of Wildlife, GIS Section
317 W. Prospect, Fort Collins, CO 80526.

Information depicted hereon is for reference purposes only and is compiled from best available sources. Reasonable efforts have been made to ensure the accuracy of this map. The Colorado Division of Wildlife expressly disclaims responsibility for damages or liability that may arise from the use of this map.

Detected CWD in Wild White-tailed Deer

August 2010

25 0 25 50 75 100

Miles

CWD Prevalence Estimates
Harvest Data for Colorado
2006 - 2009

GMUs
Deer DAUs

Not Detected
Detected <1%
Detected 1-5%
Detected >5%

Note: Blank DAU Units Indicates Species Not Found Or Not Sampled